

Addendum No. 2

PROJECT:	REQUEST FOR PROPOSALS – Avila Valley Region Wastewater Alternatives Analysis
DATE:	July 29 th , 2024
FROM:	Dywane Chisam, SMMWC General Manager
TO:	Prospective Firms and Consultants

NOTICE: This addendum forms a part of the RFP and modifies the original delivered Documents issued July 15th, 2024, as noted herein.

ADDENDUM CONTENTS:

- Item 1: Map of Wastewater Concept 2024 – SMMWC and ACSD Shared Plant (see attached)

Issued By:



Dywane Chisam
General Manager
San Miguelito Mutual Water Company

**WASTEWATER
CONCEPT
2024 -
SMMWCO AND ACSO
SHARED PLANT**

JULY 2024

PARCEL 4
53 PM 89

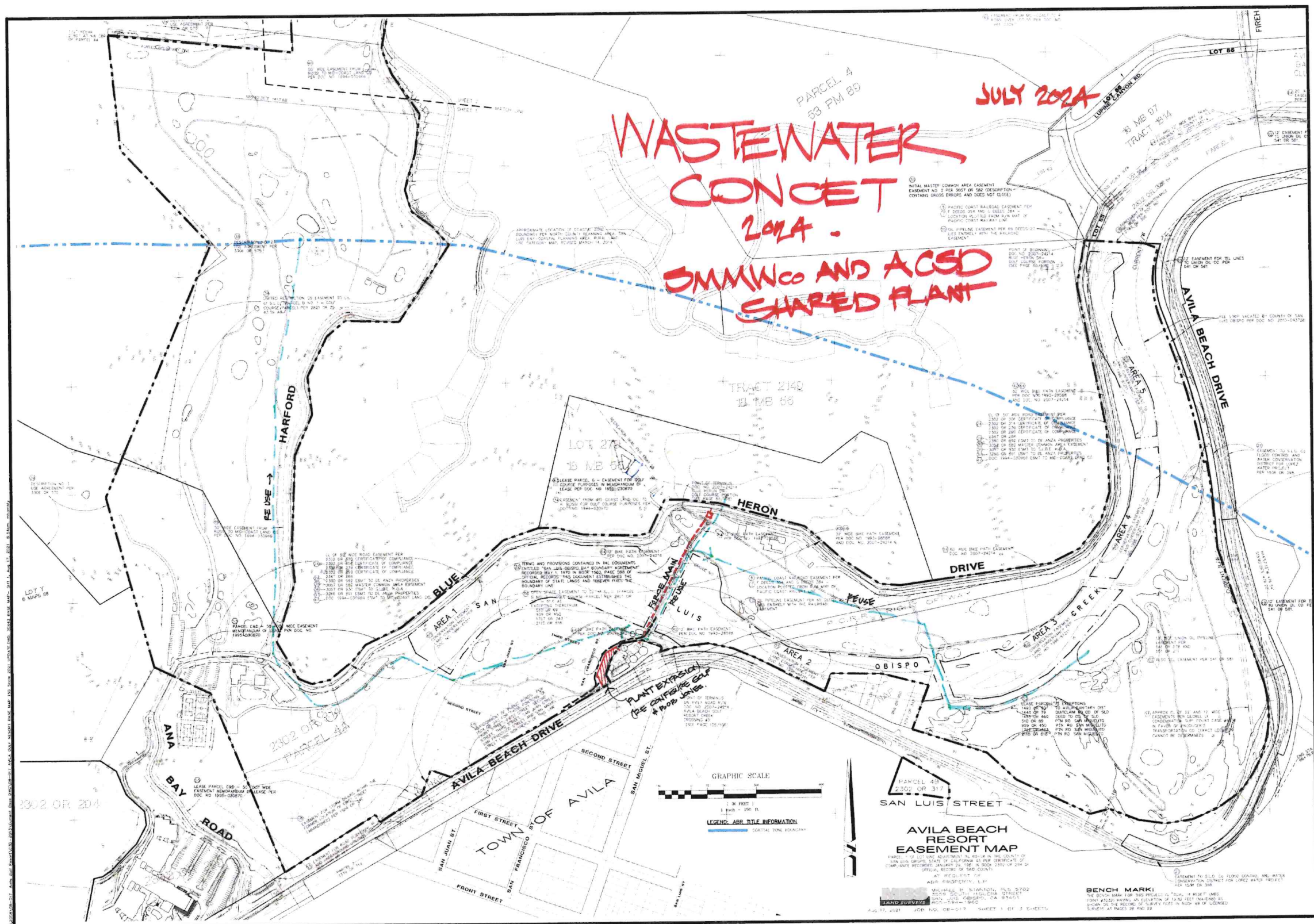

LEGEND: ABR TITLE INFORMATION
--- COASTAL TOWN BOUNDARY

**AVILA BEACH
RESORT
EASEMENT MAP**

PARCEL 4B
2302 OR 317
SAN LUIS STREET

AVILA BEACH RESORT EASEMENT MAP
PREPARED BY MICHAEL H. STANTON, PLS 0202
TOWN OF AVILA BEACH, CALIFORNIA
DATE: JULY 2024
SHEET 1 OF 3 SHEETS

BENCH MARK:
THE BENCH MARK FOR THIS PROJECT IS TOTAL 4.88 FEET UNLESS
POINT PLACED HEREON AN ELEVATION OF 164.2 FEET (NAVD83) IS
SHOWN ON THE RECORDS OF THE COUNTY OF SAN DIEGO. THE BENCH
MARK IS LOCATED AT THE CORNER OF THE LOT SHOWN ON SHEET 28 AND 29.